

NAME Ray & Anella Zaso  
ADDRESS 17 Chatham Drive, Voorhees, NJ 08043  
EMAIL [RAYZASO@AOL.COM](mailto:RAYZASO@AOL.COM)

DATE 2/11/2019  
PHONE 609-206-2924 cell



Figure 1



Figure 2 front yard



Figure 3 side yard

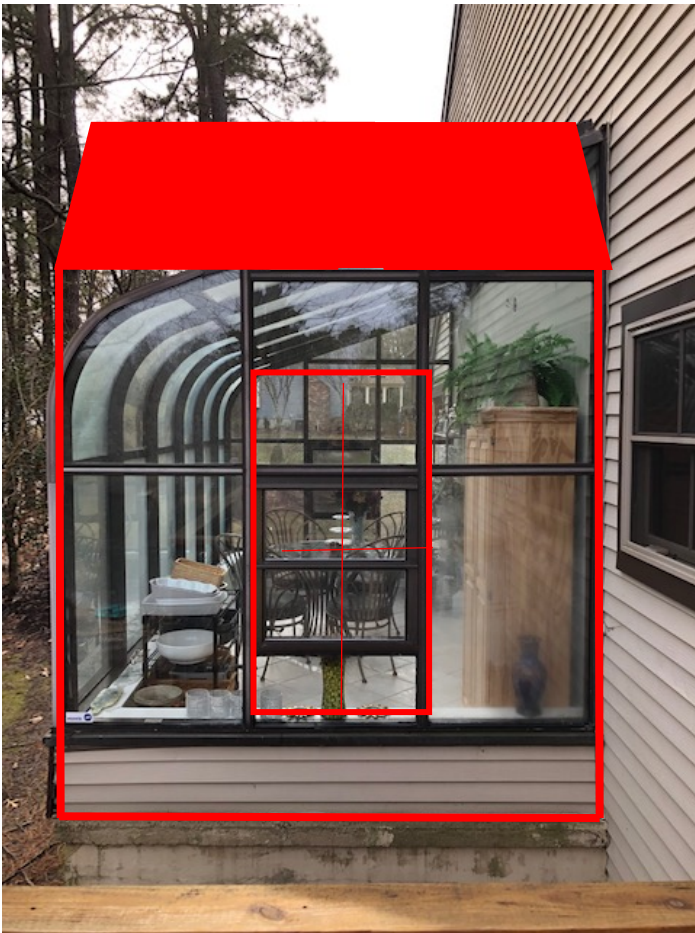
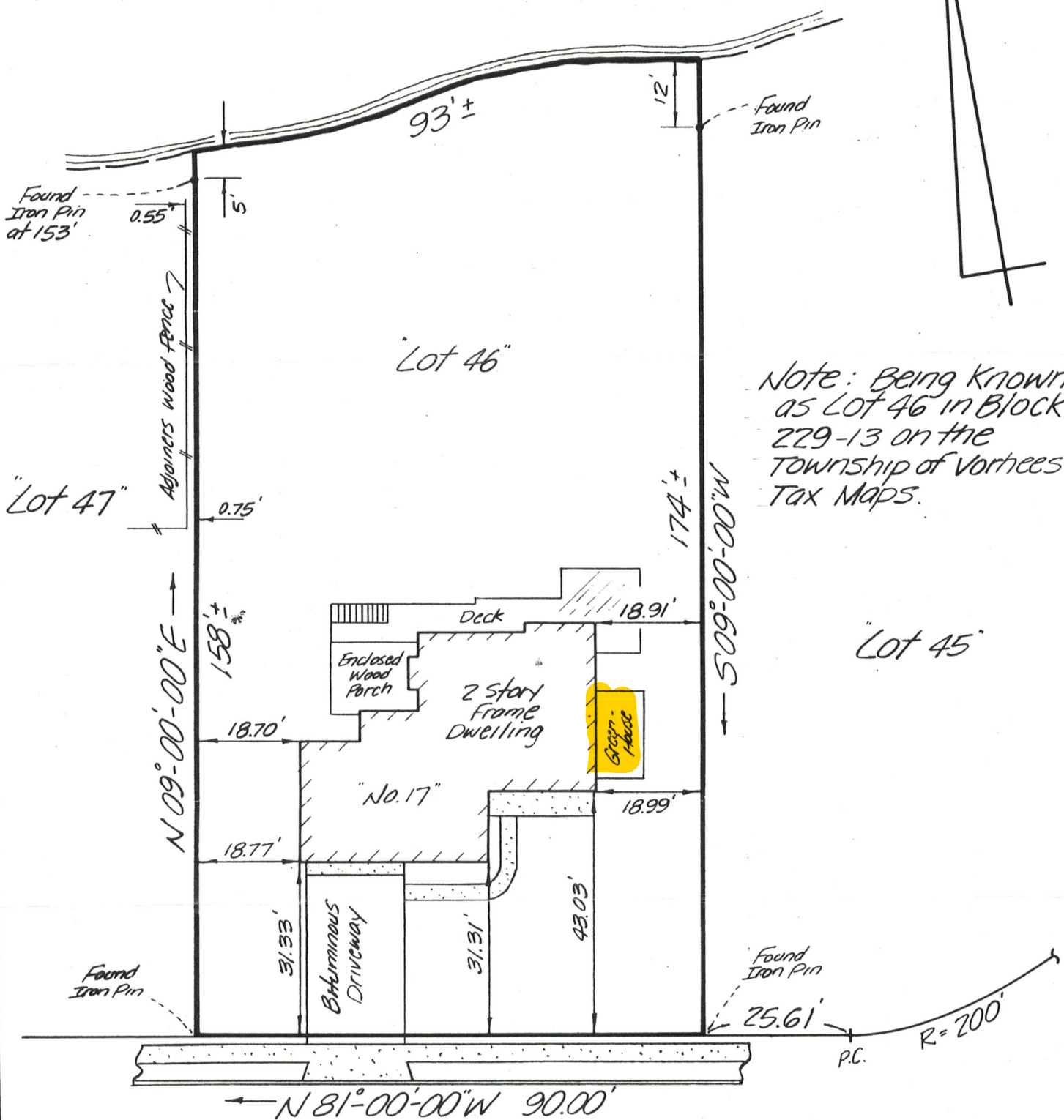

Figure 4 – back yard



LAKE



Note: Being known as Lot 46 in Block 229-13 on the Township of Vorthees Tax Maps.

Lot 45

CHATHAM DRIVE (50' WIDE)

CERTIFIED TO: Ray Zaso  
 Victorian Title Agency, Inc.  
 Chase Manhattan Mortgage Corp., its  
 successors and/or assigns

CERTIFIED TO: *Ray Zaso*  
*Victorian Title Agency, Inc.*  
*Chase Manhattan Mortgage Corp., its*  
*successors and/or assigns*

"In consideration of the fee paid for making this survey, I hereby certify to its accuracy (except such easement, if any, that may be located below the surface of the lands or on the surface of the lands and not visible) as an inducement for any insuror of title to insure the title to the lands and premises shown thereon. The responsibility limited to the current matter and initial use for which it is being used."

THIS IS TO CERTIFY THAT ON *May 5, 2003*...  
I MADE A SURVEY OF THE LANDS AND PREMISES  
SHOWN HEREON. AND THAT THIS PLAT IS IN AC-  
CORDANCE WITH THE FIELD NOTES OF SAID SURVEY.

**BRUCE A. EWING**  
LAND SURVEYOR

26856

*Bruce A. Ewing*  
N.J. LICENSE NO. 35835

**SURVEY OF PREMISES**

*NO. 17 CHATHAM DRIVE*

SITUATED IN

*TOWNSHIP OF VOORHEES*

*COUNTY OF CAMDEN, N.J.*

DRAWN BY: *FDG* DATE: *5/5/03* SCALE: *1"=25'*

**EWING ASSOCIATES**

LAND SURVEYORS

208 N. Delsea Drive CLAYTON, N. J. 08312

091379

